

Holderr

A Modern Estate Agent



61 Loughborough Road, Loughborough, LE12 7AP

£190,000

A charming and traditionally styled two-bedroom mid-terraced house, constructed in brick with a tiled roof, offering well-proportioned accommodation arranged over two floors. The property presents an excellent opportunity for first time buyers or investors alike and is ideally located in a well-established position close to the heart of this highly sought-after village, conveniently situated between Loughborough and Leicester. NO UPWARD CHAIN.

Summary

Upon entering the property into the lounge this room is of a good size and boasts character with focal fitted shelving to both sides, a window to front elevation and has a door way allowing access to the kitchen and stairwell rising to first floor

Leading from the lounge is the dining kitchen which is a social space and is fitted with an array of base and eye level units, space for a dining table and has a under-stair pantry / store area and door to rear garden.

Ascend onto the first floor and you will find two well proportioned bedrooms and the family bathroom. The modern family bathroom comprises of; a bath with shower over, tiled surround, low flush w/c and wash hand basin with storage below.

To the rear of the property the home has a charming garden space complete with screen fencing, a large patio area and store to rear.

An internal viewing comes highly recommended!

Disclaimer

1. Intending purchasers will be asked to produce identification documentation.
2. While we endeavour to make our sales particulars fair, accurate, and reliable, they are only a general guide to the property.
3. The measurements indicated are supplied for guidance only and, as such, must be considered incorrect.
4. Please note we have not tested the services or any of the equipment or appliances in this property; accordingly, we strongly advise prospective buyers to commission their survey or service reports before finalising their offer to purchase.
5. These particulars are issued in good faith but do not constitute representations of fact or form part of any offer or contract. The matters referred to in these particulars should be independently verified by prospective buyers. Neither Holders Estate Agents nor its agents have any authority to make or give any representation or warranty concerning this property.

Extra Information

To check Internet and Mobile Availability please use the following link: checker.ofcom.org.uk/en-gb/broadband-coverage To check Flood Risk please use the following link: check-long-term-flood-risk.service.gov.uk/postcode

Floor Plan

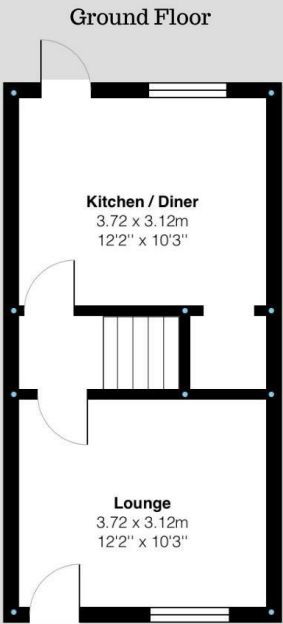

Loughborough Road, Mountsorrel
Internal Square Footage: Approx 592 sq.ft

Holders
A Modern Estate Agent

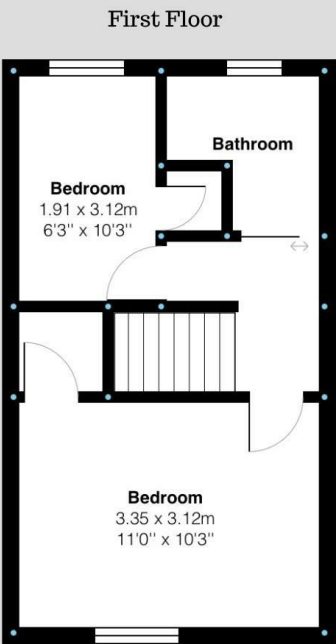

Loughborough Road, Mountsorrel
Internal Square Footage: Approx 592 sq.ft

Holders
A Modern Estate Agent

Area Map

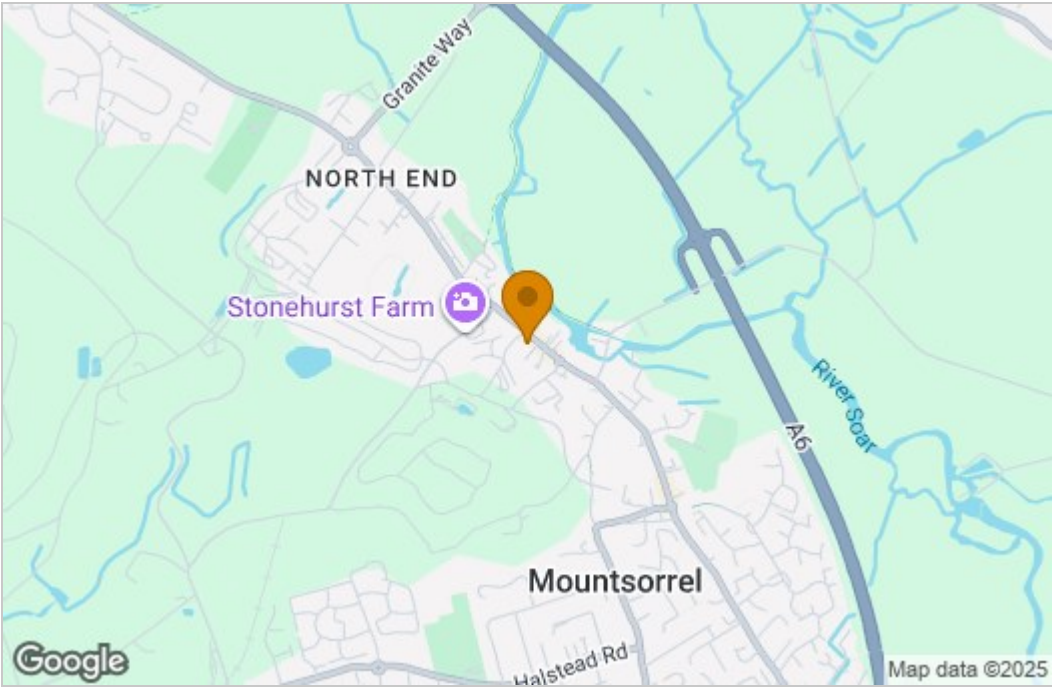

Energy Efficiency Graph

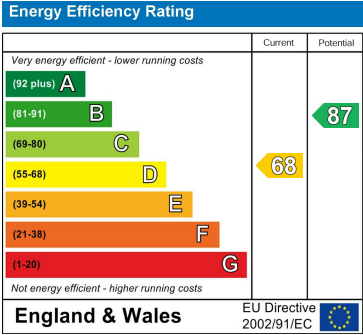

These particulars, whilst believed to be accurate are set out as a general outline only for guidance and do not constitute any part of an offer or contract. Intending purchasers should not rely on them as statements of representation of fact, but must satisfy themselves by inspection or otherwise as to their accuracy. No person in this firms employment has the authority to make or give any representation or warranty in respect of the property.