Galleywood Road | Galleywood | CHELMSFORD | CM2 8AA

£2,950 Per Month

ICON RESIDENTIAL

Galleywood Road | Galleywood
CHELMSFORD | CM2 8AA
£2,950 Per Month

- 4 spacious bedrooms
- 2 modern bathrooms
- 1 cosy reception room
- Newly built property
- Located on Galleywood Road
- Close to local amenities
- Easy access to transport links
- Ideal for families
- Viewing recommended
- Bright and airy interiors

Nestled on the desirable Galleywood Road, this newly built property offers a perfect blend of modern living and comfort. With four spacious bedrooms, this home is ideal for families or those seeking extra space for guests or a home office. The property features a well-appointed reception room, providing a welcoming area for relaxation

and entertaining.

The two bathrooms are thoughtfully designed, ensuring convenience for all residents. The contemporary design and high-quality finishes throughout the home create an inviting atmosphere that is both stylish and functional.

This property is situated in a sought-after location, offering easy access to local amenities, schools, and transport links, making it an excellent choice for those looking to settle in a vibrant community.

This home on Galleywood Road presents a wonderful opportunity to enjoy modern living in a prime location. Don't miss the chance to make this exceptional property your home.

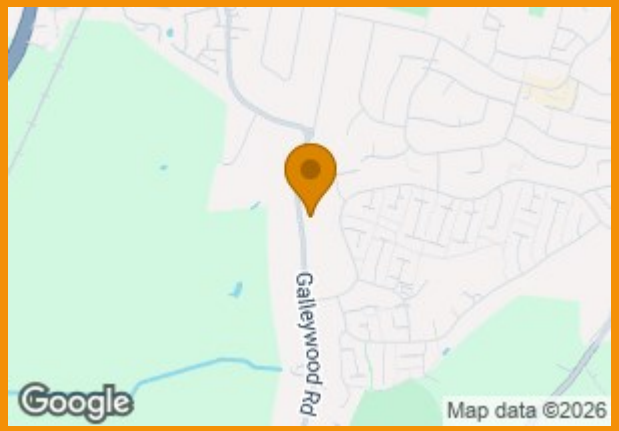

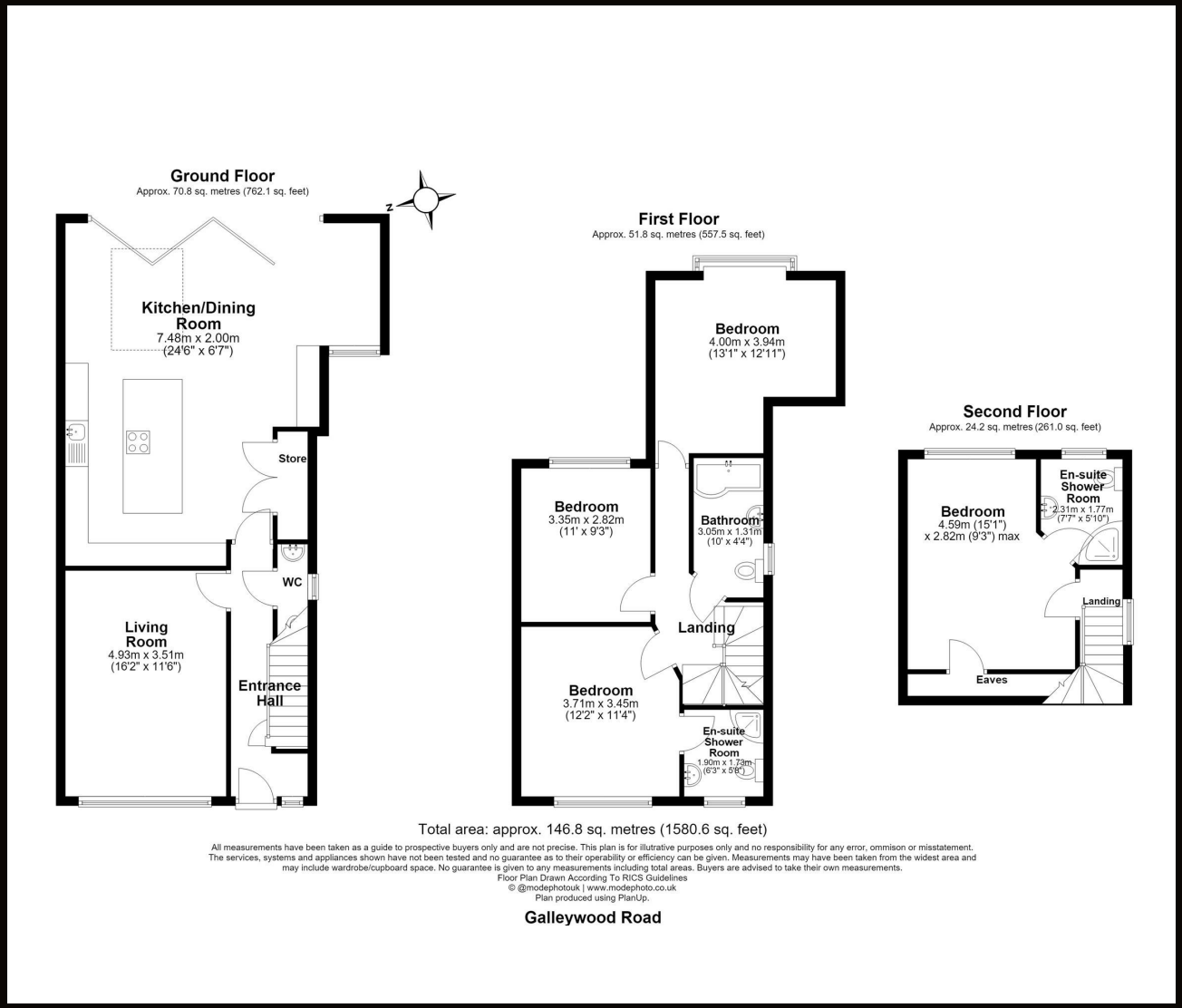

Total area: approx. 146.8 sq. metres (1580.6 sq. feet)

All measurements have been taken as a guide to prospective buyers only and are not precise. This plan is for illutrative purposes only and no responsibility for any error, ommison or misstatement. The services, systems and appliances shown have not been tested and no guarantee as to their operability or efficiency can be given. Measurements may have been taken from the widest area and may include wardrobe/cupboard space. No guarantee is given to any measurements including total areas. Buyers are advised to take their own measurements.
Floor Plan Drawn According To RICS Guidelines
© @modephotouk | www.modephoto.co.uk
Plan produced using PlanUp.

Galleywood Road

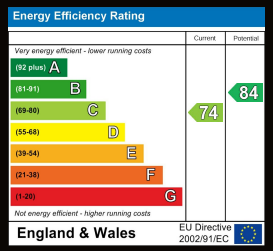

52 Grosvenor Gardens
London
SW1W 0AU
020 7956 2080
steven.hartman@icon-residential.co.uk
http://www.icon-residential.co.uk/