

Waterside Court, Alton

£1,300 PCM

MARTIN&CO

Waterside Court, Alton

Apartment
2 Bedrooms, 2 Bathroom

£1,300 PCM

Date Available: 26th July 2026
Deposit: £1,500
Unfurnished



- EPC Rating - D (65)
- Council Tax Band - C
- Deposit £1,500
- Balcony with views over King's Pond
- Allocated Parking
- Modern kitchen
- Security entry system
- Two bedrooms

Martin & Co are delighted to bring to the market this two bedroom top floor apartment located in Waterside Court, Alton. This property benefits from a modern kitchen, two good sized double bedrooms and a large reception room leading on to a balcony with views over Kings Pond and allocated parking.

Available from 27th July 2026 on an unfurnished basis.
Minimum household income - £39,000
Holding deposit - £300
This is a guide and is subject to a full affordability assessment on application, which includes credit commitments and credit history











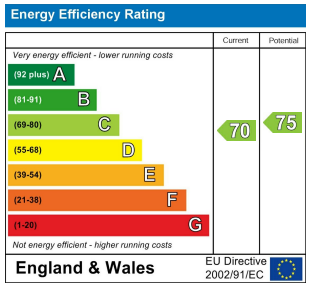
Energy Efficiency Rating
Current
Potential
Very energy efficient - lower running costs
(92 plus) A
(81-91) B
(69-80) C
(55-68) D
(39-54) E
(21-38) F
(1-20) G
Not energy efficient - higher running costs
70
75
England & Wales
EU Directive 2002/91/EC

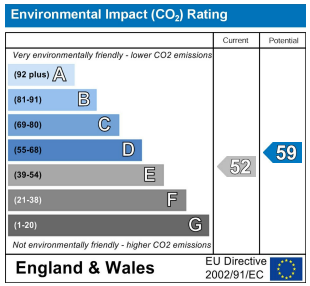
Environmental Impact (CO_2) Rating
Current
Potential
Very environmentally friendly - lower CO2 emissions
(92 plus) A
(81-91) B
(69-80) C
(55-68) D
(39-54) E
(21-38) F
(1-20) G
Not environmentally friendly - higher CO2 emissions
52
59
England & Wales
EU Directive 2002/91/EC

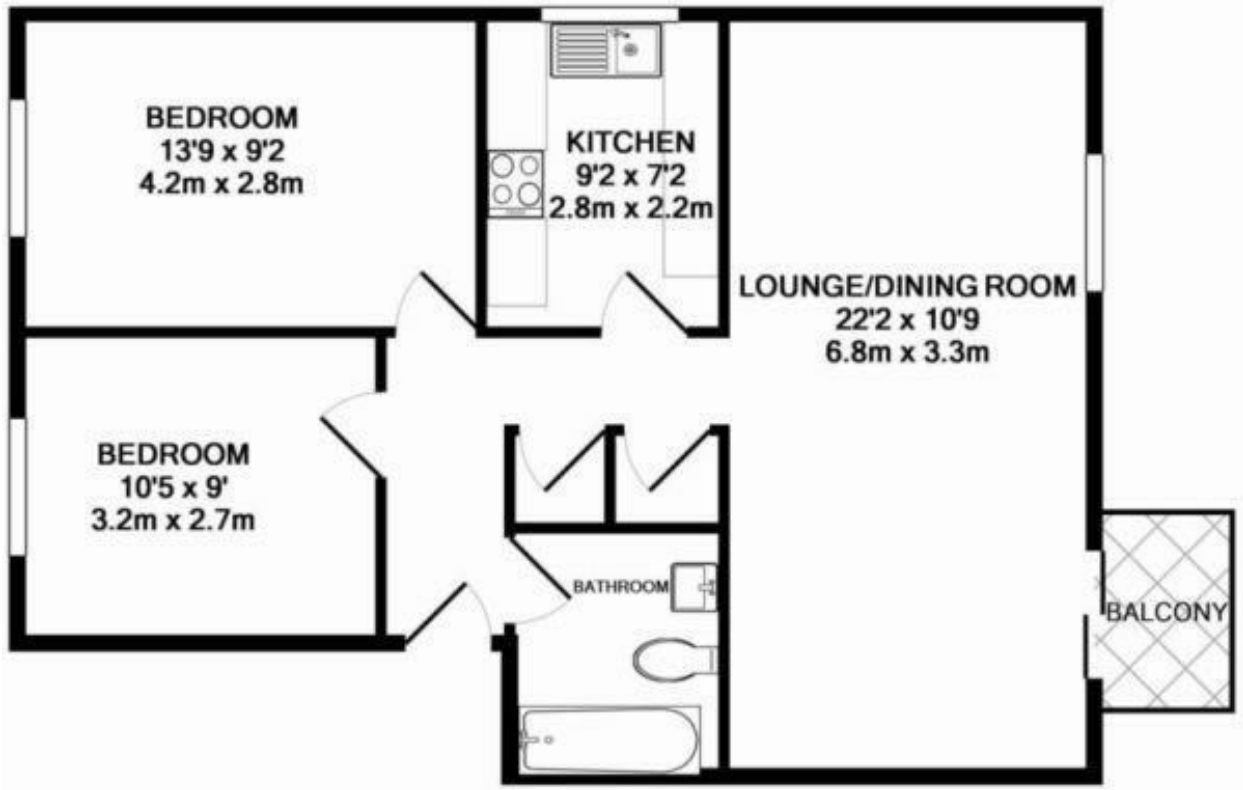

TOTAL APPROX. FLOOR AREA 627 SQ.FT. (58.3 SQ.M.)

Whilst every attempt has been made to ensure the accuracy of the floor plan contained here, measurements of doors, windows, rooms and any other items are approximate and no responsibility is taken for any error, omission, or mis-statement. This plan is for illustrative purposes only and should be used as such by any prospective purchaser. The services, systems and appliances shown have not been tested and no guarantee as to their operability or efficiency can be given

Made with Metropix ©2013

Martin & Co Aldershot Lettings
173 Victoria Road, Aldershot, Hampshire, GU11 1JU
01252 311974 . aldershot@martinco.com

01252 311974

http://www.martinco.com

MARTIN&CO

Accuracy: References to the Tenure of a Property are based on information supplied by the Seller. The Agent has not had sight of the title documents. A Buyer is advised to obtain verification from their Solicitor. Items shown in photographs including but not limited to carpets, fixtures and fittings are not included unless specifically mentioned within the sales particulars. They may however be available by separate negotiation. Buyers must check the availability of any property and make an appointment to view before embarking on any journey to see a property. No person in the employment of the agent has any authority to make any representation about the property, and accordingly any information given is entirely without responsibility on the part of the agents, seller(s) or lessors(s). Any property particulars are not an offer or contract, nor form part of one. **Sonic / laser Tape**: Measurements taken using a sonic / laser tape measure may be subject to a small margin of error. **All Measurements:** All Measurements are Approximate. **Services Not tested:** The Agent has not tested any apparatus, equipment, Fixtures and Fittings or services and so cannot verify that they are in working order or fit for the purpose. A Buyer is advised to obtain verification from their Solicitor or Surveyor.

The Property Ombudsman