



Hemswell Avenue, Lincoln

£140,000

MARTIN&CO

Hemswell Avenue, Lincoln

House - End Terrace

2 Bedrooms, 2 Bathroom

£140,000

Date Available:

Deposit:
null

- For Sale by Modern Auction – T & C's apply
- Subject to Reserve Price
- Buyers fees apply
- The Modern Method of Auction
- Popular Location
- Tenure - Freehold
- Ideal For First Time Buyers or Investment
- Sold With No Onward Chain
- Council Tax Band - A
- EPC Rating - D

Two bedroom end-terraced home positioned within the popular location of Hartsholme, to the South of Lincoln City Centre. Property is offered for sale through the Modern Method of Auction which is operated by iamsold Limited. Sold with no onward chain.



Two bedroom end-terraced home positioned within the popular location of Hartsholme, to the South of Lincoln City Centre. Making for an ideal FTB or investment purchase, this well presented starter home benefits from being sold with no onward chain. Comprising internally of an entrance hall, modern kitchen and two reception rooms plus a downstairs cloakroom, two good sized bedrooms and a bathroom with separate WC. Externally offering front and rear gardens. On road parking is available. Property is offered for sale through the Modern Method of Auction which is operated by iamsold Limited.

Hemswell Avenue is situated near to local amenities including schooling of all ages and shops. There is a regular bus service and access to the A46 relief road. This desirable location is near to the scenic Hartsholme Country Park which is popular amongst families and dog walkers all year round.

EPC Rating - D
Council Tax Band - A
Tenure - Freehold

Auctioneer Comments
This property is for sale by Modern Method of Auction allowing the buyer and seller to complete within a 56 Day Reservation Period.
Interested parties' personal data will be shared with the Auctioneer (iamsold Ltd).

If considering a mortgage, inspect and consider the property carefully with your lender before bidding. A Buyer Information Pack is provided, which you must view before bidding. The buyer will pay £349 inc VAT for this pack.

The buyer signs a Reservation Agreement and makes payment of a Non-Refundable Reservation Fee of 4.5% of the purchase price inc VAT, subject to a minimum of £6,600 inc VAT. This Fee is paid to reserve the property to the buyer during the Reservation Period and is paid in addition to the purchase price. The Fee is considered within calculations for stamp duty.

Services may be recommended by the Agent/Auctioneer in which they will receive payment from the service provider if the service is taken. Payment varies but will be no more than £450. These services are optional.

Entrance
PVC door leading in from the front, PVC window to side aspect, newly laid carpets and freshly decorated plus a pendant light fitting.

Hallway
Hallway freshly decorated and newly laid carpets, radiator and a built in cupboard allowing access to both electric meter and mains consumer unit. A quarter turn staircase leading up to the first floor and a pendant light fitting.

Living Room
12'11" x 11'10"
A PVC window to the front aspect, newly laid carpets and freshly decorated, radiator, light fitting and built in bookcase against back wall.

Dining Room
7'10" x 7'8"
PVC window to the rear aspect, freshly decorated and newly laid carpets, radiator and a pendant light fitting.



Energy Efficiency Rating		
	Current	Potential
Very energy efficient - lower running costs		
(92 plus) A		85
(81-91) B		
(69-80) C		
(55-68) D	67	
(39-54) E		
(21-38) F		
(1-20) G		
Not energy efficient - higher running costs		
England & Wales		EU Directive 2002/91/EC

Environmental Impact (CO ₂) Rating		
	Current	Potential
Very environmentally friendly - lower CO ₂ emissions		
(92 plus) A		83
(81-91) B		
(69-80) C		
(55-68) D	64	
(39-54) E		
(21-38) F		
(1-20) G		
Not environmentally friendly - higher CO ₂ emissions		
England & Wales	EU Directive 2002/91/EC	

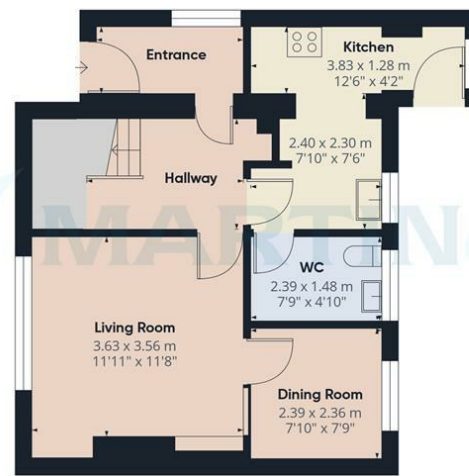

Floor 0

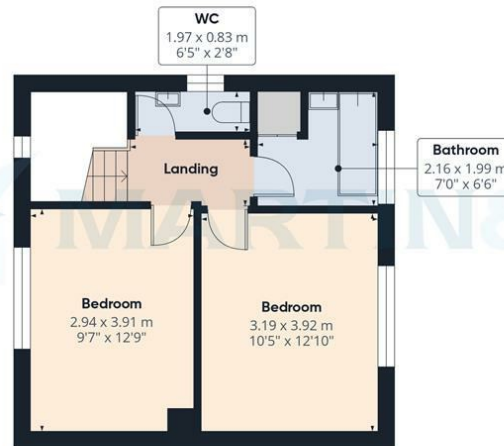

Floor 1

Approximate total area^m

76.6 m²
824 ft²

(1) Excluding balconies and terraces

While every attempt has been made to ensure accuracy, all measurements are approximate, not to scale. This floor plan is for illustrative purposes only.

Calculations were based on RICS IPMS 3C standard. Please note that calculations were adjusted by a third party and therefore may not comply with RICS IPMS 3C.

GIRAFFE360

Martin & Co Lincoln Lettings
33 The Forum, North Hykeham, Lincoln, Lincolnshire, LN6
8HW
01522 503727 . lincoln@martinco.com

01522 503727
<http://www.martinco.com>

Accuracy: References to the Tenure of a Property are based on information supplied by the Seller. The Agent has not had sight of the title documents. A Buyer is advised to obtain verification from their Solicitor. Items shown in photographs including but not limited to carpets, fixtures and fittings are not included unless specifically mentioned within the sales particulars. They may however be available by separate negotiation. Buyers must check the availability of any property and make an appointment to view before embarking on any journey to see a property. No person in the employment of the agent has any authority to make any representation about the property, and accordingly any information given is entirely without responsibility on the part of the agents, sellers(s) or lessors(s). Any property particulars are not an offer or contract, nor form part of one. **Sonic / laser Tape:** Measurements taken using a sonic / laser tape measure may be subject to a small margin of error. **All**

Measurements: All Measurements are Approximate. **Services Not tested:** The Agent has not tested any apparatus, equipment, Fixtures and Fittings or services and so cannot verify that they are in working order or fit for the purpose. A Buyer is advised to obtain verification from their Solicitor or Surveyor.