



**Cathedral View, Newark Road,
Lincoln**

050 000

MARTIN&CO

Cathedral View, Newark Road, Lincoln

Park home

2 Bedrooms, 2 Bathroom

£50,000

Date Available:

Deposit:

...

- 38x12 Galaxy 7 Continental 2018
- Spacious End Plot
- Open Plan Living
- Off Road Parking
- No Onward Chain
- Residents Only Fishing Available
- Located off Lincoln's A46 Bypass
- Well Established Over 50's Site
- EPC Exempt / Council Tax Band - N/A
- Tenure - Freehold / Ground Rent - £230PCM

38x12 Galaxy 7 Continental 2018 Park Home situated on a secure and well established site set in tranquil waterfront surroundings. Benefitting from a spacious end plot on the park. Cathedral View Holiday Park is just off Lincoln's A46 bypass close to both Lincoln & Newark.



38x12 Galaxy 7 Continental 2018 Park Home situated on a secure and well established site set in tranquil waterfront surroundings. Benefitting from a spacious end plot on the park. Cathedral View Holiday Park is just off Lincoln's A46 bypass close to both Lincoln & Newark.

Hallway

PVC entrance door, vinyl flooring, radiator, spot lit ceiling, Honeywell thermostatic control and a cupboard housing the Alpha gas central heating boiler.

Living Room

PVC doors and side panels giving access to the garden, vinyl flooring, PVC window radiator and spot lit ceiling.

Kitchen

Base and eye level units with roll edge work surfaces and an inset composite sink and drainer. Fitted oven, gas hob with extractor over plus an integrated fridge freezer. Space and plumbing for a dishwasher, further under counter space, two PVC windows, spot lit ceiling and laminate flooring.

Bedroom

PVC window, carpet flooring, radiator, spot lit ceiling and fitted bedroom furniture housing the consumer unit.

Bedroom

PVC window, carpet flooring, radiator, spot lit ceiling and two storage cupboards.

Shower Room

Low level WC, vanity sink and a mains thermostatic shower pod. PVC window, vinyl flooring, heated towel rail, storage cupboard, spot lit ceiling and extractor.

Outside

Off road parking for two vehicles and a lawned garden area enjoying a spacious end plot on the park. External lighting and steps to both doors with the PVC French doors enjoying a decked seating area with Perspex and safety glass panel surround. Entrance door faces to the South West making for a pleasant sunny outlook.

Ground Rent

£230 per calendar month, payable on the 1st of each month and is reviewed annually.

This figure must not be relied upon or taken as accurate. Purchasers must satisfy themselves in this respect.

Agent Note

Under terms of the Mobile Homes Act, purchasers must be aware that a 10% commission will apply, payable to the site owner by the vendor. Park Rules and Regulations are available upon request.

Pets are allowed on the development, subject to the site owners discretion.

Cathedral View Holiday Park is a small privately owned, over 50's family site open 1st February until 5th January.

Park homes do not require an Energy Performance Certificate (EPC).

Fixtures & Fittings.

Please Note : Items described in these particulars are included in the sale, all other items are specifically excluded. We cannot verify that they are in working order, or fit for their purpose. The buyer is advised to obtain verification from their solicitor or surveyor.

Measurements shown in these particulars are approximate and as room guides only. They must not be relied upon or taken as accurate. Purchasers must satisfy themselves in this respect.



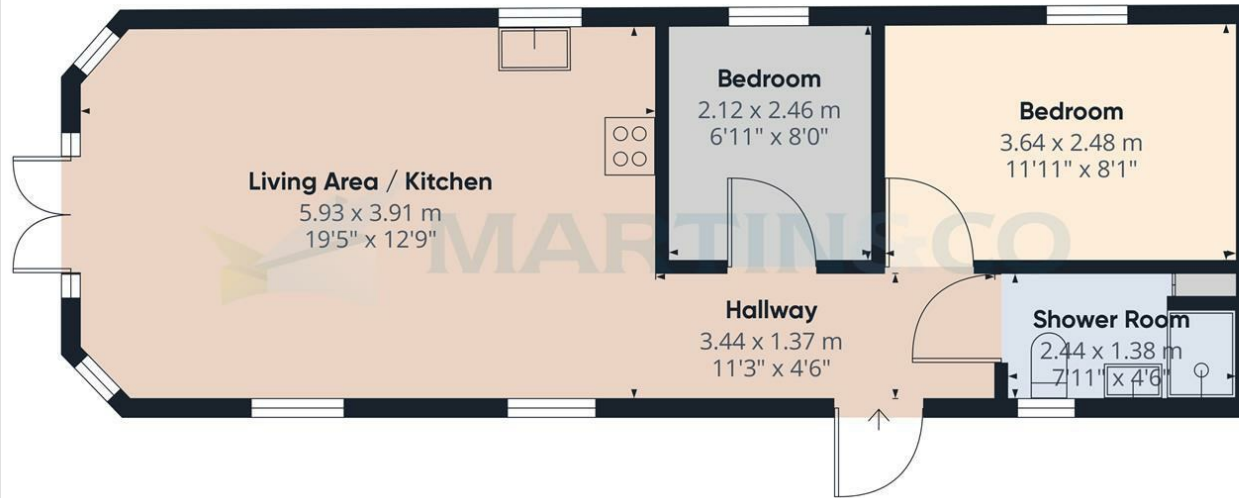

Approximate total area⁽¹⁾
45.01 m²
484.48 ft²

(1) Excluding balconies and terraces

While every attempt has been made to ensure accuracy, all measurements are approximate, not to scale. This floor plan is for illustrative purposes only.

Calculations are based on RICS IPMS 3C standard.

GIRAFFE360

Martin & Co Lincoln Lettings
33 The Forum, North Hykeham, Lincoln, Lincolnshire, LN6
8HW
01522 503727 . lincoln@martinco.com

01522 503727
<http://www.martinco.com>

Accuracy: References to the Tenure of a Property are based on information supplied by the Seller. The Agent has not had sight of the title documents. A Buyer is advised to obtain verification from their Solicitor. Items shown in photographs including but not limited to carpets, fixtures and fittings are not included unless specifically mentioned within the sales particulars. They may however be available by separate negotiation. Buyers must check the availability of any property and make an appointment to view before embarking on any journey to see a property. No person in the employment of the agent has any authority to make any representation about the property, and accordingly any information given is entirely without responsibility on the part of the agents, sellers(s) or lessors(s). Any property particulars are not an offer or contract, nor form part of one. **Sonic / laser Tape:** Measurements taken using a sonic / laser tape measure may be subject to a small margin of error. **All**

Measurements: All Measurements are Approximate. **Services Not tested:** The Agent has not tested any apparatus, equipment, Fixtures and Fittings or services and so cannot verify that they are in working order or fit for the purpose. A Buyer is advised to obtain verification from their Solicitor or Surveyor.