

24 Crossbank

Lower Broughton Road | Salford | M7 2GX

£1,150 PCM

24 Crossbank

Lower Broughton Road |
Salford | M7 2GX
£1,150 PCM

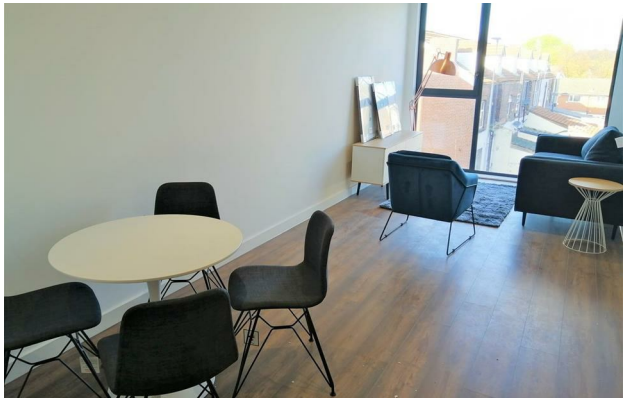



2 BED, FURNISHED WITH PARKING. A stunning, newly completed two bedroom apartment in Crossbank, Salford. The second floor property comprises: entrance hall with storage cupboard, master bedroom, second bedroom, bathroom with shower over bath, spacious open plan living & dining room with access to private terrace / garden area & river views through to modern fitted kitchen. Located in Lower Broughton, on the banks of the River Irwell, close to Peel Park and Salford University and benefiting from excellent transport links to Manchester city centre.

- TWO BEDROOMS
- SECOND FLOOR
- STYLISH BATHROOM
- PARKING
- LOWER BROUGHTON LOCATION
- FURNISHED
- SPACIOUS OPEN PLAN LIVING & DINING ROOM
- 643 SQ FT
- RIVERSIDE DEVELOPMENT

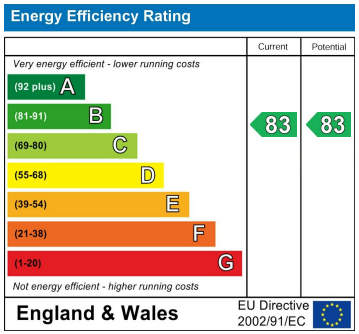

5th Floor Arkwright House
Parsonage Gardens
Manchester
M3 2LF
0161 513 2034
hello@thegea.co.uk
www.thegea.co.uk