12 Stradbroke Grove

Ilford

IG5 0DN









HUNTMORE

HOMES





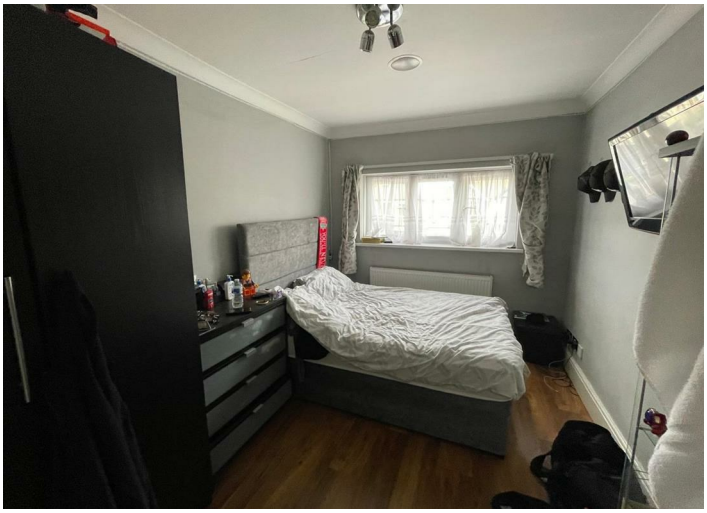



12 Stradbroke Grove

£1,200,000

An excellent opportunity to acquire a well positioned family home in a popular residential location.

Situated within a desirable residential neighborhood in Ilford the property offers an opportunity for buyers seeking a comfortable home with convenient access to local amenities, shopping facilities school and transport links.

The property is ideally positioned for access to Ilford Town Centre which provides an extensive range of shops, restaurants, cafes and leisure facilities.

There are also convenient road connections to the A12 and A 406, providing access to Central London and surrounding areas.

Local Authority

Council Tax Band

Directions

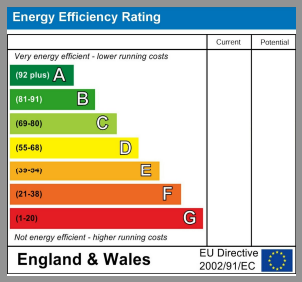



Agents Note: Whilst every care has been taken to prepare these particulars, they are for guidance purposes only. All measurements are approximate and are for general guidance purposes only and whilst every care has been taken to ensure their accuracy, they should not be relied upon and potential buyers/tenants are advised to recheck the measurements



Ealing
38 St Mary's Road
Ealing
W5 5EU

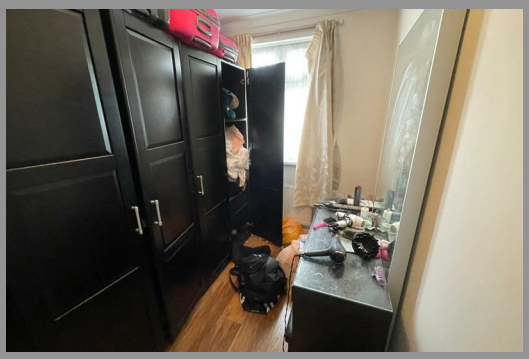



Contact
020 8567 2648
ealing@huntmorehomes.com
www.huntmorehomes.com

HUNTMORE
HOMES