

Plot 5 Oceanview Developments, Rosewood Site, Place Road, Cowes, Isle of Wight, PO31 7UA
Asking Price £265,000

EPC Rating: Council Tax Band:



**Classed as an Affordable Housing Unit this property is marketed at 80% of the current market value. To qualify for this purchase, you must fit the specified criteria. For further information please don't hesitate to contact us.
 A superb pair of brand-new two-bedroom semi-detached homes within the exclusive Rosewood development, Plots 5 and 6 combine smart contemporary design with generous room proportions, French doors from the kitchen dining room to the garden, off-road parking for two cars and attractive outside space, all in a highly convenient Cowes setting.

Call or WhatsApp: 01983 642622
 office@elliottlincoln.co.uk
 www.elliottlincoln.co.uk

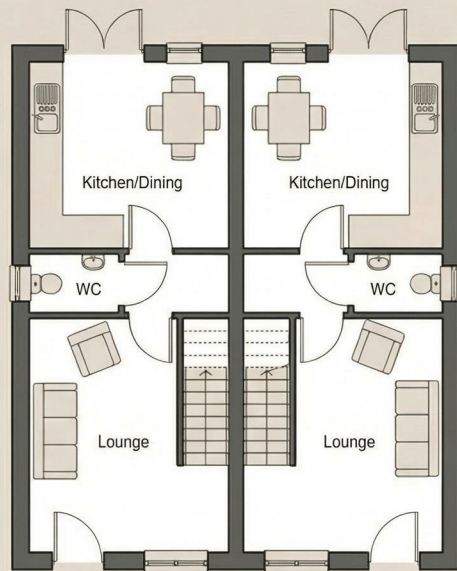

Ground Floor Plan

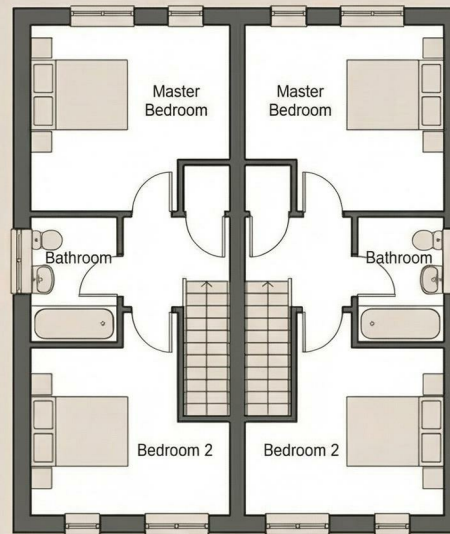

First Floor Plan

Energy Efficiency Rating		Current	Potential
Very energy efficient - lower running costs			
(92 plus) A			
(81-91) B			
(69-80) C			
(55-68) D			
(39-54) E			
(21-38) F			
(1-20) G			
Not energy efficient - higher running costs			
England & Wales		EU Directive 2002/91/EC	