



House - Terraced (EPC Rating: C)

193 WHITEACRE ROAD ASHTON- UNDER-LYNE, LANCASHIRE, OL6 9PZ

PCM

£825 PCM

FEATURES

- TWO Bedrooms
- Detached Garage to the rear
- Parking at the Rear of the property
- Close to the town centre
- AVAILABLE NOW

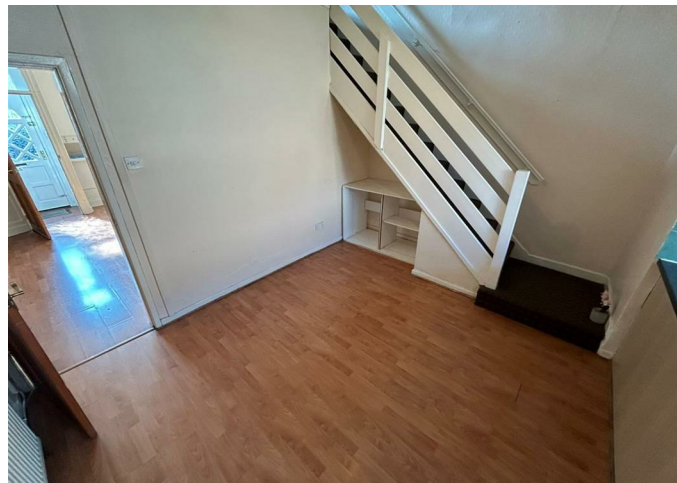
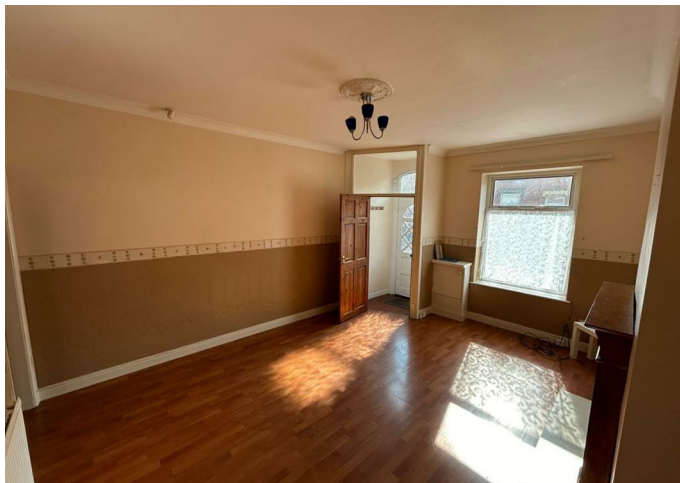

FREENEY & OLIVER
ESTATES

2 Bedroom House - Terraced located in Ashton-under-Lyne

AVAILABLE NOW

FREENEY & OLIVER ESTATES are delighted to offer for rent this TWO bedoom mid terrace property close to the town centre and local amenities. The property Comprises of Entrance Vestibule, Spacious lounge, Open plan kitchen / dining room. To the first floor there are TWO Bedrooms and a bathroom. Externally there is a small front garden and to the rear of the property a Garden and detached garage,

Contact us to arrange a viewing.

Call us on

info@freeneyandoliverstates.co.uk

Council Tax Band

A

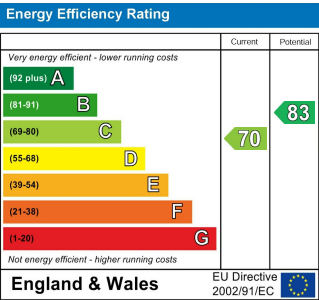

Agents Note: Whilst every care has been taken to prepare these particulars, they are for guidance purposes only. All measurements are approximate and are for general guidance purposes only and whilst every care has been taken to ensure their accuracy, they should not be relied upon and potential buyers are advised to recheck the measurements.

