RENT ME







JERSEY MEADOW, KENTFORD

£1,300 PCM

LODGE
Lettings & Sales

2 2 1 B

2 Bedroom Apartment located in Kentford

PRE-APPROVED BY BASE HOUSING A beautifully presented two bedroom first floor apartment situated in the popular village of Kentford, finished to a high standard throughout. The property offers a spacious living area and a fitted kitchen with a range of integrated appliances included. There are two well-sized bedrooms, both with storage and the main bedroom benefitting from an en suite. Externally, the property benefits from a garage and allocated parking space.

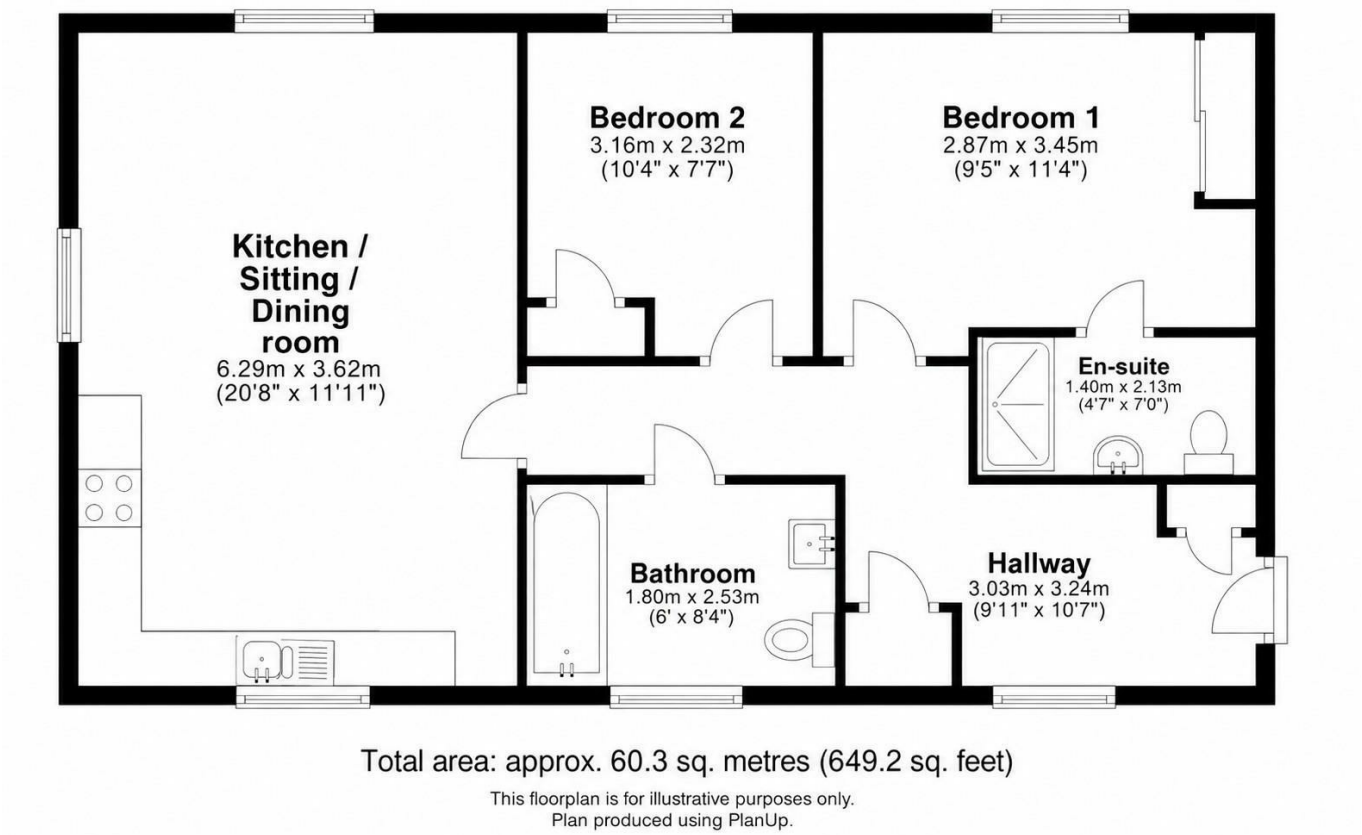

Total area: approx. 60.3 sq. metres (649.2 sq. feet)

This floorplan is for illustrative purposes only.
Plan produced using PlanUp.

Council Tax Band

B

Energy Performance Graph

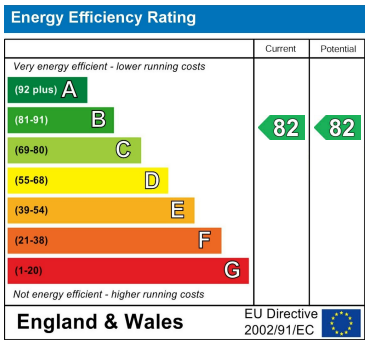

Call us on

01638 551551

enquiries@lodge-lettings.co.uk

www.lodge-lettings.co.uk

Agents Note: Whilst every care has been taken to prepare these particulars, they are for guidance purposes only. All measurements are approximate and are for general guidance purposes only and whilst every care has been taken to ensure their accuracy, they should not be relied upon and potential buyers are advised to recheck the measurements.

LODGE
Lettings & Sales