PHILLIPS & STUBBS

coastal + COUNTRY

The property is located off the main road off a country lane within the residential village of Peasmarsh with access to local amenities including village primary school, Jempsons independent supermarket with sub post office, public houses and bowls club. Within three miles to the south is the Ancient Town and Cinque Port of Rye with its period Citadel with cobbled street and period architecture, local independent shops, banks, schools for all ages. From Rye there are rail services to Brighton via Eastbourne and Ashford with high-speed connections from the latter to London St Pancras in 38 minutes. Other towns in the region include Tenterden with its tree lined High Street, Battle with its historic Abbey and Hastings with its seaside promenade.

The house is approached via a block paved driveway and front garden enclosed by a low brick and stone wall.

Front door into the hallway with terracotta tiled flooring and staircase leads to the first floor, while doors provide access to the kitchen, living room, integral garage and downstairs cloakroom with w.c.

The living room has a stone fireplace with a hearth, exposed wooden ceiling beams, window to the front and rear sliding doors out to the rear garden.

The kitchen/dining room forms a spacious, open-plan area featuring a mix of tiled and carpeted flooring and exposed ceiling beams. The kitchen is fitted with a range of base and wall mounted units with a gas hob, oven and space for dishwasher. The dining area opens through sliding doors into a conservatory with doors out to the rear garden.

First floor landing has doors off to all bedroom and family bathroom

Bedroom 1 has built-in wardrobes provide useful storage, window to rear and en suite shower room.

Bedroom 2 built-in storage and window to front.

Bedroom 3 window to the rear and built in cupboard.

Bedroom 4 with a window overlooking the front garden.

The family bathroom comprises a corner bath, separate shower cubicle, wash hand basin set into a vanity unit, w.c and a heated towel rail.

Outside

The rear garden has a paved patio area with pergola for outdoor seating, surrounded by well-established plants and shrubs. There is an ornamental fish pond and the lawn which stretches back to a garden shed and green house.

Other information

Local Authority – Rother District Council Tax Band C. Mains electricity and water. Mains drainage. Predicted mobile phone coverage: EE, Vodafone, Three and 02 Broadband speed: Ultrafast 1000Mbps available. Source Ofcom River and Sea Flood risk summary: Very low risk. Source GOV.UK

Offers In The Region Of £399,950 Freehold

20 Park View, Peasmarsh, Rye, TN31 6UR

A four bedroom end of terrace family home with off road parking, garage and enclosed garden within Peasmarsh village.

• End of terrace house • Conservatory and good sized rear garden • Off road parking and integral garage • Close to local amenities and schools • 4 bedrooms (bedroom 1 with en suite shower room) • Gas central heating

Directions: Entering Peasmarsh from Rye direction, turn left into School Lane (by The Horse and Cart public house) continue for approximately 200 yards where the property will be found on the right hand side immediately past the entrance to Park View. No.20 is accessed off School Lane.

EPC: D
Local Authority: Rother District Council
Council Tax Band: C

Park View, School Lane

Approximate Gross Internal Area = 137.1 sq m / 1476 sq ft
Approximate Garage Internal Area = 16.1 sq m / 174 sq ft
Approximate Outbuilding Internal Area = 9.5 sq m / 103 sq ft
Approximate Total Internal Area = 162.7 sq m / 1753 sq ft

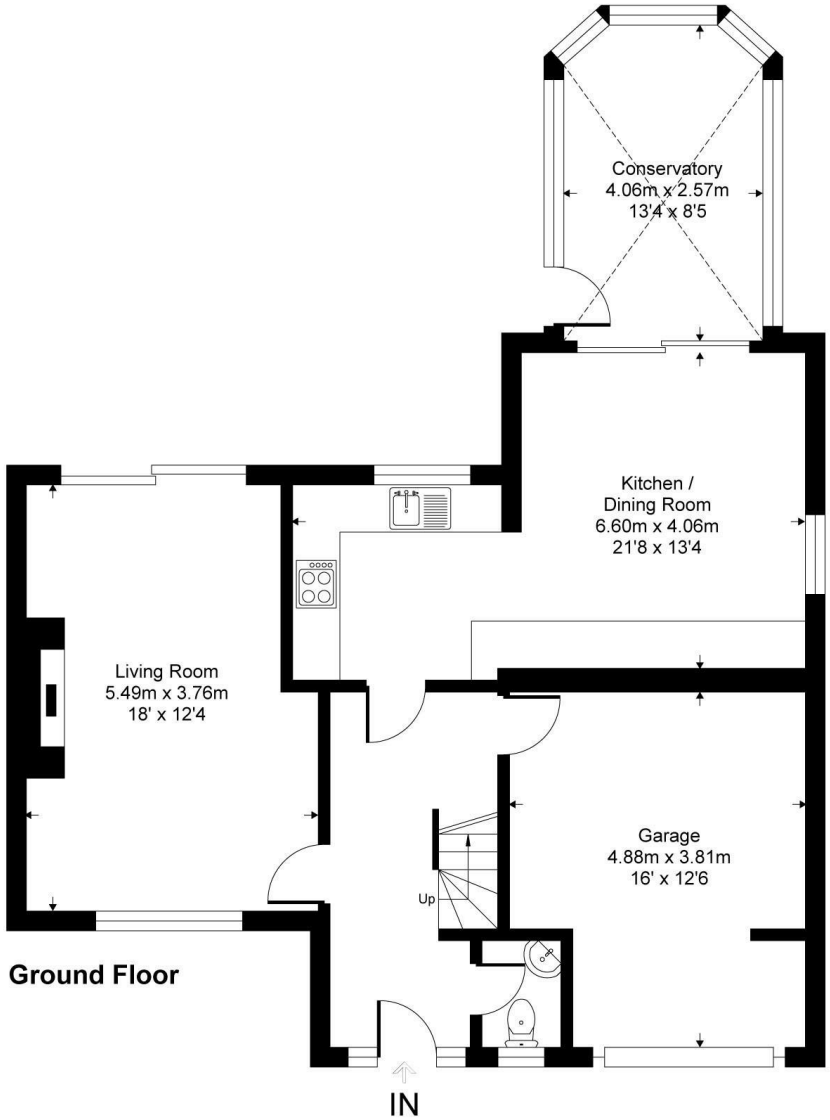

Ground Floor

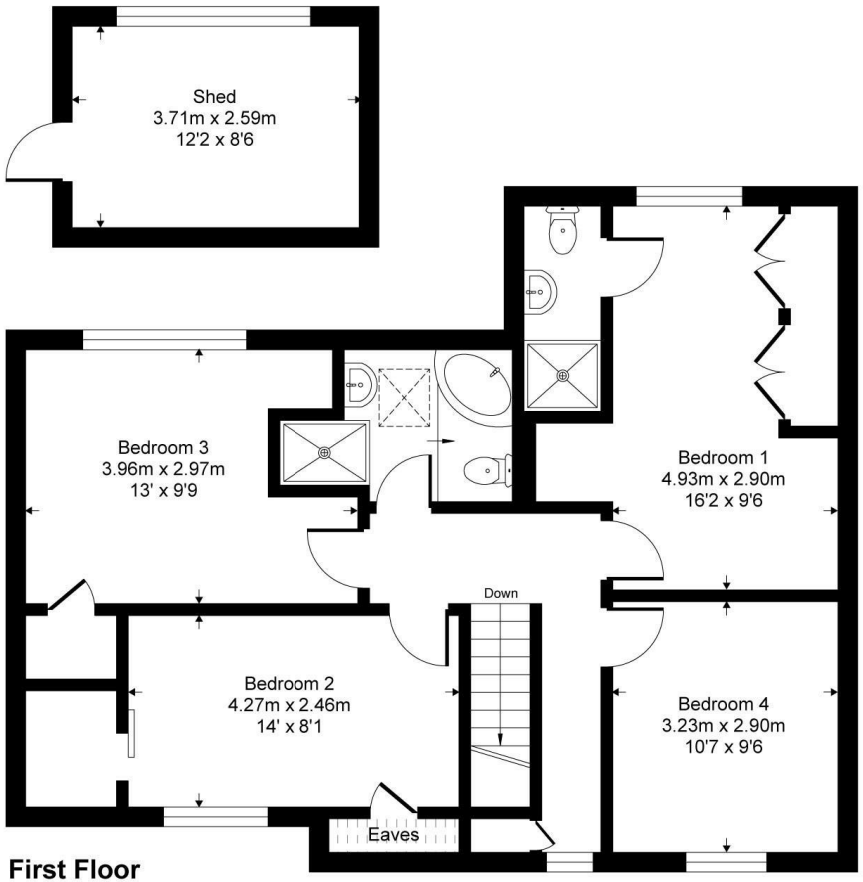

First Floor

This floor plan is for representation purposes only as defined by the RICS code of Measuring Practice (and IPMS where requested) and should be used as such by any prospective purchaser. Whilst every attempt has been made to ensure the accuracy contained here, the measurement of doors, windows and rooms is approximate and no responsibility is taken for any error, omission or mis-statement. Specifically no guarantee is given on the total area of the property if quoted on the plan. Any figure provided is for guidance only and should not be used for valuation purposes.

Copyright Casaphoto Ltd. 2026 - Produced for Phillips and Stubbs

PHILLIPS & STUBBS

Viewing Arrangements : Strictly by appointment with Phillips & Stubbs

Important Notice:
Phillips & Stubbs, their clients and any joint agents give notice that:

1. They are not authorised to make or give any representations or warranties in relation to the property either here or elsewhere, either on our own behalf or on behalf of their clients or otherwise. They assume no responsibility for any statement that may be made in these particulars. These particulars do not form part of any offer or contract and must not be relied upon as statements or representations of fact.

2. These particulars have been provided in good faith and, whilst we endeavour to make them accurate and reliable, if there are any points of particular importance to you please contact our office and we will make further enquiries on your behalf. Any areas, measurements or distances are approximate. The text, photographs and plans are for guidance only and are not necessarily comprehensive. It should not be assumed that the property has all necessary planning, building regulation or other consents regarding alterations. Phillips and Stubbs have not tested any services, equipment or facilities. Purchasers must satisfy themselves by inspection or otherwise. All contents, fixtures, fittings and electrical appliances are expressly excluded from the sale unless specifically mentioned in the text of the sales particulars. A wide angle lens has been used in the photography.

47-49 Cinque Ports Street, Rye, East Sussex TN31 7AN 01797 227338 rye@phillipsandstubbs.co.uk
Mayfair Office, 41-43 Maddox Street, London W1S 2PD 0207 467 5330 mayfair@phillipsandstubbs.co.uk

www.phillipsandstubbs.co.uk