



House - Townhouse

MICHAELS MEAD, CIRENCESTER, CIRENCESTER, GLOS, GL7 1WE

Offers In The Region Of

£270,000

FEATURES

- Cul de sac
- Chesterton location
- Garden the rear
- Double glazing
- Quiet location
- Two double bedrooms
- Garage

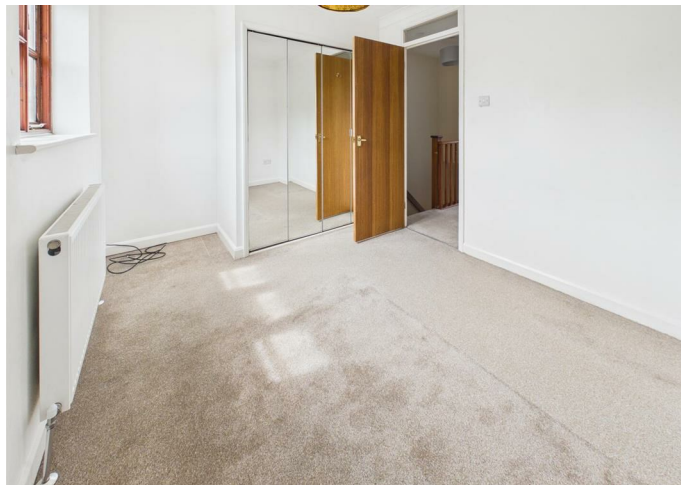

CANNON ESTATES
SALES & LETTINGS

2 Bedroom House - Townhouse located in Cirencester

Cannon Estates are pleased to present this two bedroom property situated in a quiet cul de sac with parking and garage in the sought after area of Chesterton. This home comprises of spacious lounge, open plan kitchen/dining room which in turn leads out into a pretty, private garden. Upstairs are two double bedrooms and family size bathroom. The property comes with the added bonus of a garage, gas central heating and double glazing.

This property is situated in Chesterton which is easy commute to Cirencester town centre and all local amenities. This property would be ideal for a family, couple or professional sharers. E.P.C. Rating D

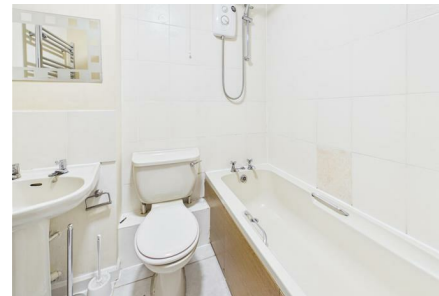

CIRENCESTER LETTINGS | 6 THE WOOL MARKET, CIRENCESTER, GLOUCESTERSHIRE, GL7 2PR



CIRENCESTER LETTINGS | 6 THE WOOL MARKET, CIRENCESTER, GLOUCESTERSHIRE, GL7 2PR



CIRENCESTER LETTINGS | 6 THE WOOL MARKET, CIRENCESTER, GLOUCESTERSHIRE, GL7 2PR

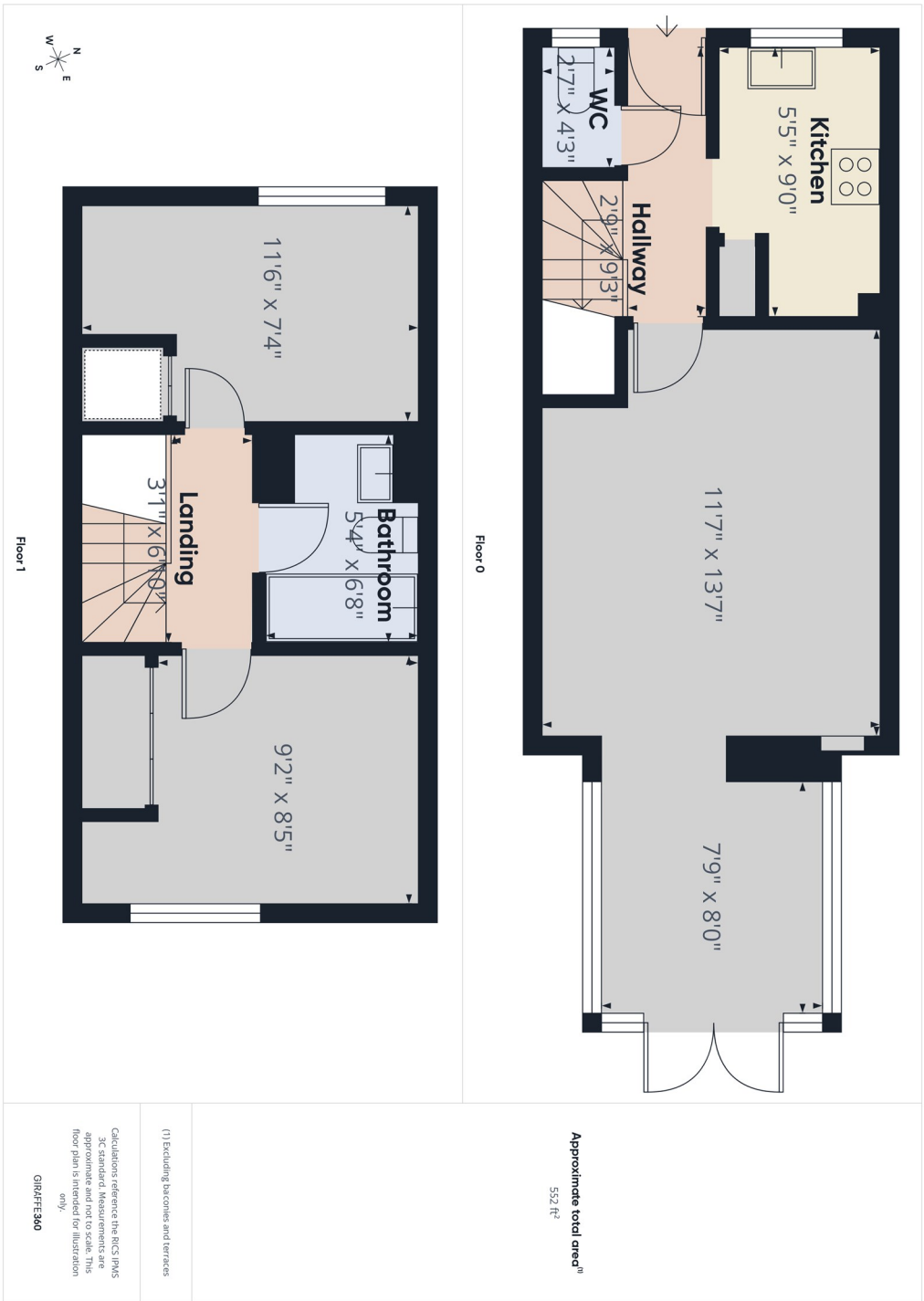

Call us on

01285 706900

info@cannon-estates.co.uk

https://www.cannon-estates.co.uk/

Council Tax Band

C

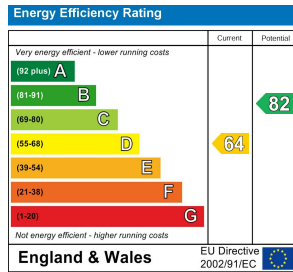

Agents Note: Whilst every care has been taken to prepare these particulars, they are for guidance purposes only. All measurements are approximate and are for general guidance purposes only and whilst every care has been taken to ensure their accuracy, they should not be relied upon and potential buyers are advised to recheck the measurements.

