

Paget Close | | Camberley | GU15 1PZ

£2,850 Per Month

Waterfords
Residential Sales & Lettings



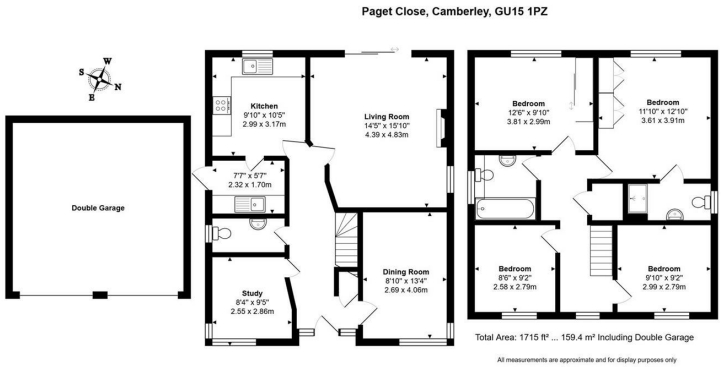



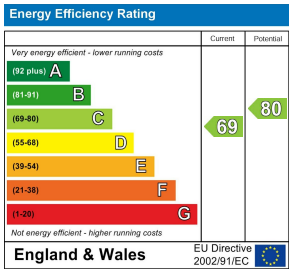

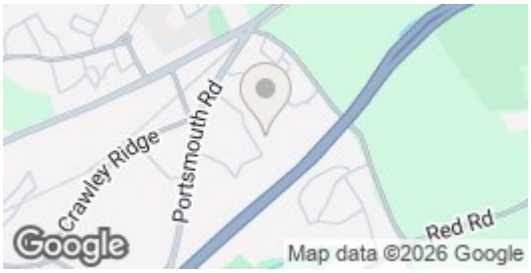

Description

Situated in the sought-after Wellington Park development in Camberley, this well-presented four-bedroom detached family home offers spacious and versatile accommodation throughout. The property benefits from a generous living room, separate dining room, fitted kitchen, utility room, downstairs WC and study. Upstairs comprises four bedrooms, a family bathroom and an en-suite shower room. Further benefits include a private rear garden, driveway parking and a double garage.

Available from mid-December on an unfurnished basis.

Key features

- Four Bedroom Detached Family Home
- Spacious Dual-Aspect Living Room with Garden Access
- Fitted Kitchen with Separate Utility Room
- Private Rear Garden, Driveway Parking & Double Garage
- Available Mid-December on an Unfurnished Basis
- Sought-After Wellington Park Development
- Two Further Reception Rooms
- Principal Bedroom with En-Suite Shower Room
- Council Tax Band F
- EPC Rating C

Waterfords
Residential Sales & Lettings

35 Plough Road
Hampshire
GU46 7UW
01276 903006
surreylettings@waterfords.co.uk
https://www.waterfords.co.uk/