



Old Pasture Road | Frimley | Camberley | GU16 8SA

Asking Price £525,000

Freehold





Old Pasture Road | Frimley  
Camberley | GU16 8SA  
Asking Price £525,000

This extended semi-detached home enjoys a cul-de-sac location and a secluded 85ft garden. The flexible and extended accommodation provides a downstairs bedroom or family room and a useful loft room.

- 4 bedrooms
- Modern kitchen
- Family room/bedroom 4
- Driveway
- Living room
- Dual aspect Living room
- 85ft secluded garden
- Converted garage

## Accommodation

The front door opens to the dual aspect Living/Dining Room with French doors to the garden, an inner lobby gives access to the Bedroom 4/Family room/ with an Ensuite shower room and has doors to the garden. From the inner hallway access is also given to the partially converted garage which is currently used as a studio/workshop. The modern kitchen has a range of white fronted cabinets and overlooks the rear garden. Upstairs, the 3 bedrooms are served by a modern bathroom and access from the 3rd bedroom goes to the partially converted loft providing useful storage.





85ft Secluded  
garden



## Outside

The property is approached by a driveway and an expanse of lawn. The rear garden extends to 85ft and a rear patio leads to the lawned garden that enjoys a high degree of seclusion. A timber summer house is to the right and the patio gives access to the family room and living room.

## Location

The property is situated in a cul-de-sac within a popular residential area between Camberley and Frimley. The property is within easy reach from a number of local schools including Prior Heath, Ravenscote and Tomlinscote. There are also a number of local shops nearby and it is only a short journey to Frimley village centre and train station as well as Junction 4 of the M3 and Frimley Park Hospital.



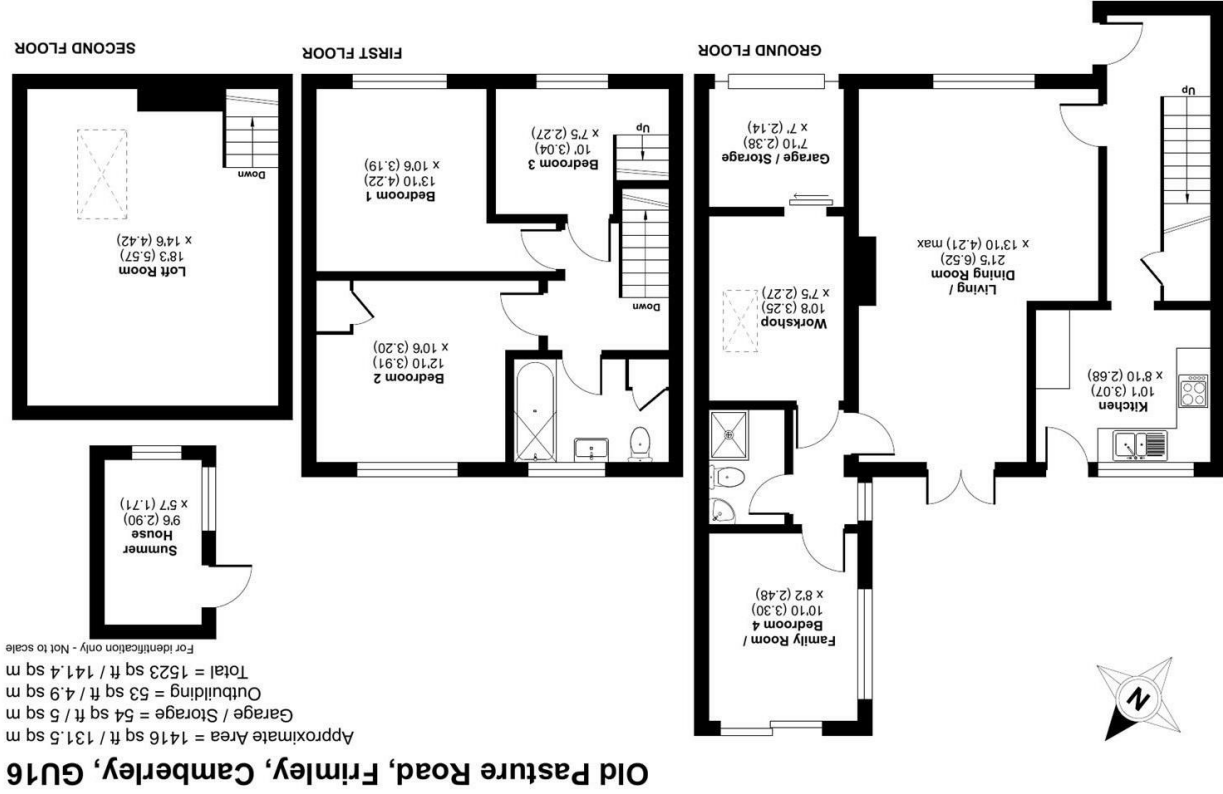
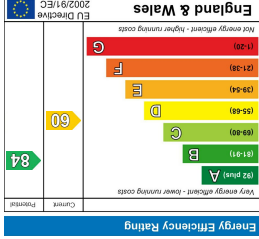
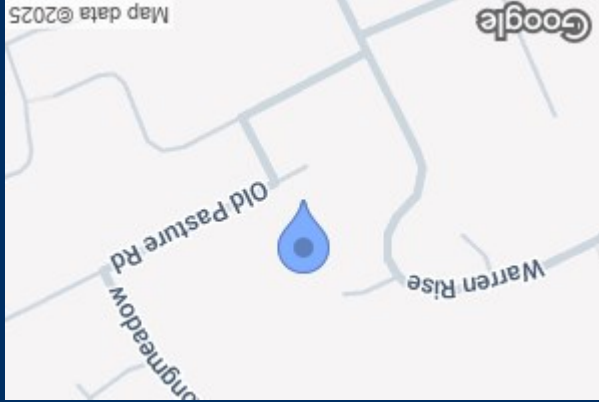

Waterford  
 Residential Sales & Lettings  
 Floor plan produced in accordance with RICS Property Measurement 2nd Edition, incorporating International Property Measurement Standards (IPMS2 Residential). © nrdhcom 2025.  
 Produced for Waterfords. REF: 1290452

27 High Street  
 Camberley  
 Surrey  
 GU15 3RB  
 01276 665666  
 camberley@waterfords.co.uk