



Roger
Parry
& Partners

Apartment, 5 Crown House, St. Mary's Street,
Shrewsbury, Shropshire, SY1 1DS



Apartment, 5 Crown House, St. Mary's Street, Shrewsbury, Shropshire, SY1 1DS
£2,250 PCM

A luxury three bed first floor apartment that truly needs to be seen to be believed +PARKING SPACE INCLUDED+



The spectacular luxury first floor newly converted apartment truly needs to be seen to be believed, the extensive accommodation extends to 165m² and briefly comprises: entrance vestibule, gallery hallway leading through to spectacular open plan kitchen dining living area extending to 37'0 x 18'0 (11.36m x 5.48m) with suspended balcony leading off, utility room, master bedroom with en-suite shower room, two further good sized bedrooms one of which has a further en-suite and family bathroom.

The property has the benefit of AEG appliances throughout including hob, two ovens, dishwasher and American style fridge freezer, Corian worksurfaces, oak flooring, solid doors, Villeroy and Boch bathrooms, double glazing, gas fired underfloor heating, air con, lift access together with allocated parking space in adjacent car park with further parking available by separate negotiation. The property has access to substantial communal roof garden which enjoys lovely outlooks over St Mary's and the surrounding town this prestigious and quality development provides an ideal base right in the town centre providing comfortable luxury living.

Available now. No Pets . All applications will be considered at the landlords discretion

Rent £2,250PCM
Holding Deposit £515
Deposit £2,590

Approximate floor area - 165m²

Entrance Vestibule - 8'5 x 6'1 (2.59m x 1.85m)

Gallery Hall - 31'8 x 5'5 (9.69m x 1.67m)

Open Plan Living/Dining/Kitchen Overall Measurement 37.3 x 18.0 narrowing to 15'0 (11.36m x 5.48m narrowing to 4.57m)

Living/Dining Area - 26'2 x 18'0 (7.98m x 5.48m)

Kitchen Area - 15'0 x 11'0 (4.57m x 3.35m)

Utility Room - 8'0 x 6'4 (2.43m x 1.82m)

Bedroom One - 17'10 x 17'9 max (5.21m x 5.20m max)

En-Suite Shower Room

Bedroom Two - 15'3 x 12'0 max (4.66m x 3.65m max)

En-Suite Shower Room

Bedroom Three / Study - 12'5 x 10'0 max (3.81m x 3.04m)

Bathroom - 10'1 x 6'0 (3.07m x 1.82m)

EPC Rating C

For a full copy of the Energy Performance Certificate please contact agents.

Council tax band C

Shropshire Council

Viewings

By appointment only through Roger Parry & Partners

Measurements

All measurements mentioned in these letting particulars are approximate

Tenancy Deposit

Protected by The Deposit Protection Service, The Pavilions, Bristol, BS99 6AA

Holding Deposit

PLEASE READ CAREFULLY. Before your application can be fully considered, you will need to pay Roger Parry & Partners a holding deposit equivalent to one weeks rent for the property you are interested in. It is important that you know your legal rights, you should feel free to seek independent legal advice before signing this, or indeed any other document that we put before you. Once we have your holding deposit, current legislation stipulates that the necessary paperwork should be completed within 15 days, a longer period will only be allowed when agreed upon by both parties. If at any time during that period you decide not to proceed with the tenancy, then your holding deposit will be retained by Roger Parry & Partners. By the same token, if during that period you unreasonably delay in responding to any reasonable request made by Roger Parry & Partners or Rent4Sure, and if it becomes apparent that you have provided us with false or misleading information as part of your tenancy application, or if you fail any of the checks which the Landlord is required to undertake under the Immigration Act 2014, then again your holding deposit will not be returned. It will be retained by Roger Parry & Partners and your Landlord. However, if the Landlord decides not to offer you a tenancy for reasons unconnected with the above then your deposit will be refunded within seven days. Should you be offered and you accept a tenancy with our Landlord, then your holding deposit will be credited towards the first months' rent due under that tenancy. Where your holding deposit is neither refunded nor credited against any rental liability, you will be provided with written reasons for your holding deposit not being repaid within seven days. You will not be asked to pay any fees or charges in connection with your application for a tenancy. However, if your application is successful under our standard assured shorthold tenancy agreement, you will be required to pay certain fees for any breach of that tenancy agreement in line with the Tenant Fees Act 2019. In consideration of us processing your tenant application, you agree to pay those fees to us on request.

Floor Plan
(not to scale - for identification purposes only)

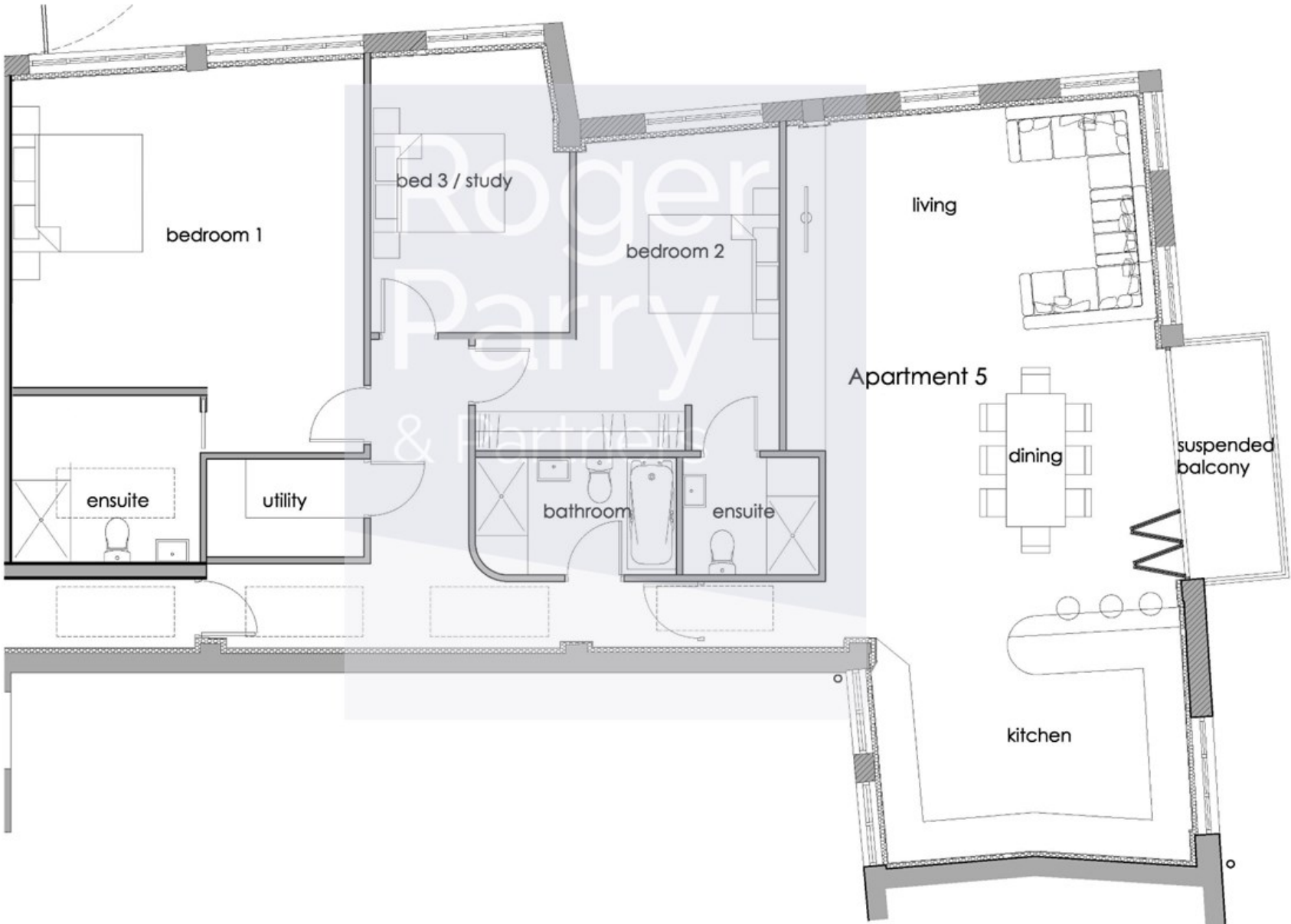

General Services:

Local Authority: Shropshire County Council

Council Tax Band: C

EPC Rating: C

Tenure:

Fixtures and fittings: No fixtures and fittings are necessarily included in the sale unless agreed at point of sale or point of subsequent negotiations.

Wayleaves, rights of way and easements: The property will be sold subject to and with the benefit of all wayleaves, easements, and rights of way, whether mentioned in these particulars or not.

Directions:

On foot, from The Cross at the top of Pride Hill turn right onto St Mary's Street and take the first left into St Mary's Place. The entrance to the apartments is immediately on the left.

Viewing arrangements

Viewing of the property is strictly by appointment only through:

Roger Parry & Partners LLP

Please contact our Shrewsbury Office:
165 Frankwell, Shrewsbury, Shropshire, SY3 8LG
shrewsbury@rogerparry.net

01743 343343



Important Notice: 1. Nothing in these particulars shall be deemed to be a statement that the property is in good structural condition or otherwise nor that any of the services, appliances, equipment or facilities are in good working order. Purchasers should satisfy themselves of this prior to purchasing. 2. Any areas, measurements, aspects or distances referred to are given as a GUIDE ONLY and are NOT precise. If such details are fundamental to a purchase, purchasers must rely on their own enquiries. 3. Descriptions of the property are subject and are used in good faith as an opinion and NOT as a statement of fact. Please make further enquiries to ensure that our description is likely to match any expectations you may have. 4. Where any references are made to a planning permission or potential uses such information is given by Roger Parry & Partners in good faith. Purchasers should make their own enquiries into such matters prior to the purchase. 5. The photograph(s) depict only certain parts of the property. It should not be assumed that any contents/furniture etc. photographed are included in the sale. It should not be assumed that the property remains as displayed in photograph(s). No assumptions should be made with regards to parts of the property that have not been photographed. 6. These sale particulars have been prepared in all good faith to give a fair overall view of the property. If any points are particularly relevant to your interest in the property, please ask for further information.