Apartment





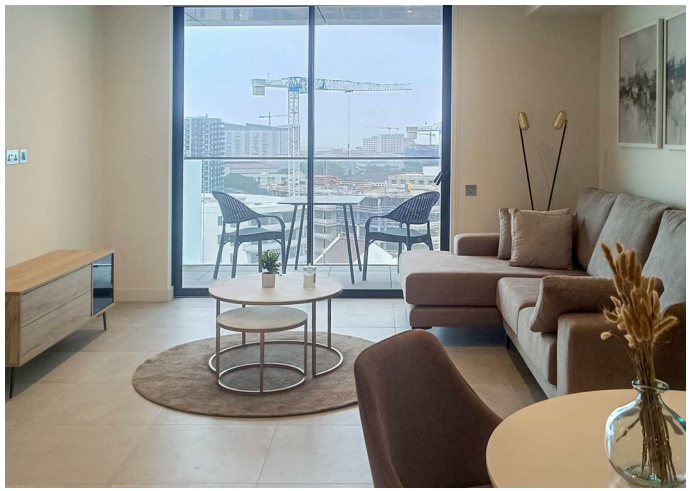

TWO BEDROOM - PORCELANA, EUROCITY

PCM

£2,700 PCM

FEATURES

- CAT 2
- On Site Gym
- Communal Pool
- Air Conditioning
- 24 Hours Porter Service
- Communal Gardens
- Jacuzzi

2 2 null

BENTLEY
ESTATE MANAGEMENT

Two Bedroom - Porcelana, EuroCity

Call us on

350 200 48885

info@bentley.gi

Bentley Estate Management are pleased to offer this 17th floor Two Bedroom apartment for rent in Porcelana, EuroCity!

The flat is furnished with high-end inventory items and is suitable for CAT2 status.

Architecturally striking, ideally located, and offering outstanding residential, commercial and retail space to the designs of an internationally acclaimed team, EuroCity is a new benchmark of quality at the heart of Gibraltar's central business district.

Three slender towers, including Gibraltar's one of the tallest at 22 storeys with unrivalled views towards Spain and Africa, create a sustainable, residential resort of 330 apartments around a split-level podium of lush landscaped gardens and pools, served by an international-class porter facility, the first of its kind in the territory.

Welcoming public space at ground level, the attractions of lively retail, cafés and restaurants, and the further benefit of extensive car parking, confirm EuroCity as a prime destination within the central business district, and a valuable new addition to Gibraltar.

RESIDENT FACILITIES:
- Exclusive access to Communal leisure pool, jacuzzi with water jets and a children's pool
- State-of-the-art gym
- Landscaped private gardens with seating and rest areas
- Interior designed entrance lobbies and corridors
- 24 hour porter with post and parcel room
- Dedicated onsite maintenance team

Price: £2,700 pcm | Available from early December, 2026

Please see a Virtual Tour of the same Two Bedroom property type below:
(Please be advised that the views and the inventory of the apartment might be different)

Agents Note: Whilst every care has been taken to prepare these particulars, they are for guidance purposes only. All measurements are approximate and are for general guidance purposes only and whilst every care has been taken to ensure their accuracy, they should not be relied upon and potential buyers are advised to recheck the measurements.

BENTLEY
ESTATE MANAGEMENT