Apartment



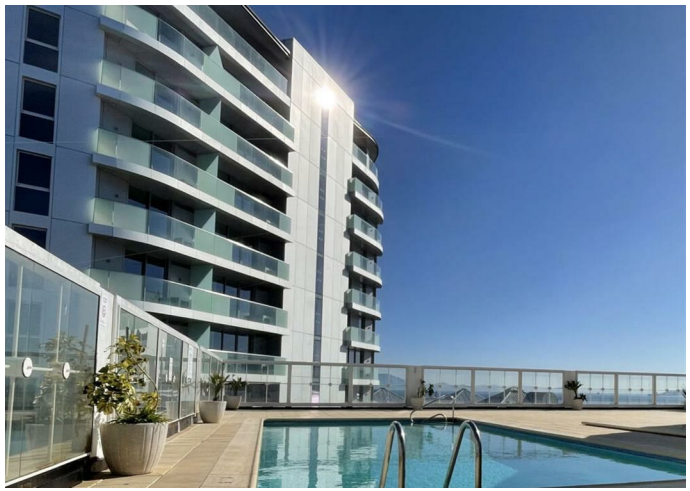

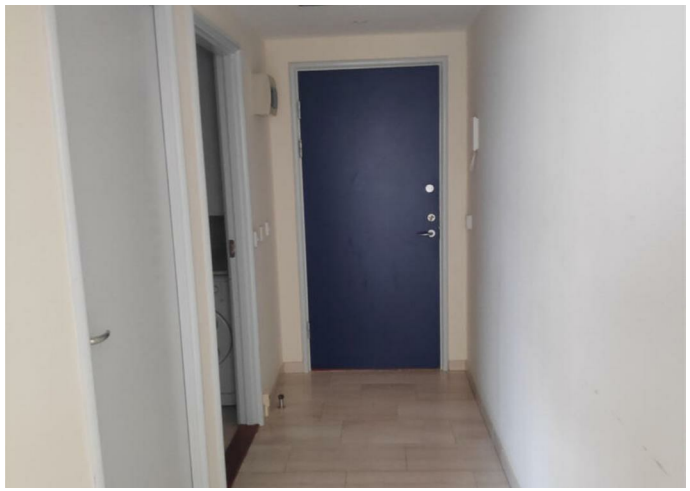

ONE BEDROOM - EUROTOWERS

PCM

£1,200 PCM

FEATURES

- Communal Pool
- Communal Squash Court

1 1 null

BENTLEY
ESTATE MANAGEMENT

One Bedroom - Eurotowers

Call us on

350 200 48885

info@bentley.gi

The flat comes with an inventory of items and white goods (fridge, freezer, washing machine, hob, oven, microwave, kettle, toaster, iron).

Ideally located in the centre of the business district, the apartment is close to all restaurants, cafes, supermarkets and the school district, making it a wonderful home for those who want easy access to everything Gibraltar has to offer. Residents benefit from exclusive use of a roof-top pool with spectacular views of the Rock and Africa (perfect for summer), as well as communal squash courts.

Price: £1,200 pcm



Agents Note: Whilst every care has been taken to prepare these particulars, they are for guidance purposes only. All measurements are approximate and are for general guidance purposes only and whilst every care has been taken to ensure their accuracy, they should not be relied upon and potential buyers are advised to recheck the measurements.

BENTLEY
ESTATE MANAGEMENT