Goodfellows
estate agents.com

Beechgrove
Rosewood
Cottages
Newcastle upon
Tyne
NE15 9DX

Beechgrove Rosewood Cottages
Hexham Road
Newcastle upon Tyne
NE15 9DX

2

1

1

D

Asking Price
£135,000

Charming 2 bedroom semi detached cottage with a great south facing garden, no upper chain involved, gas central heating and sealed unit double glazed windows.

Ground Floor

Approx. 44.1 sq. metres (475.1 sq. feet)

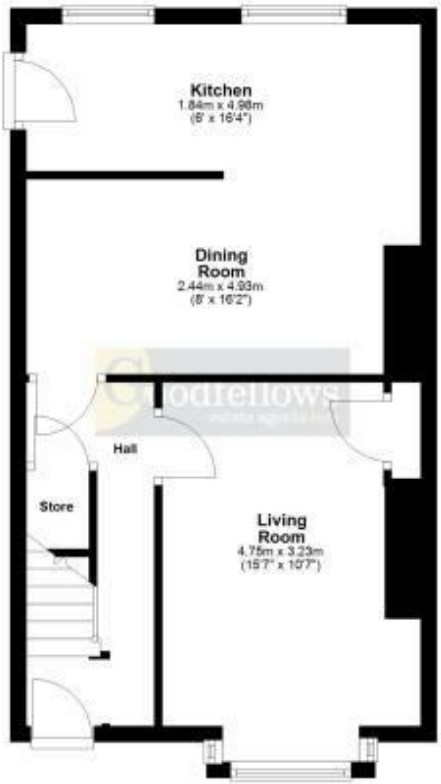

First Floor

Approx. 34.2 sq. metres (367.8 sq. feet)

Total area: approx. 78.3 sq. metres (843.0 sq. feet)

Whilst every attempt has been made to ensure the accuracy of the floor plan contained here, measurements of doors, windows, rooms and any other items are approximate and no responsibility is taken for any error, omission, or mis-statement. The Plan is for illustrative purposes only. Version 1

Plan produced using PlanUp.

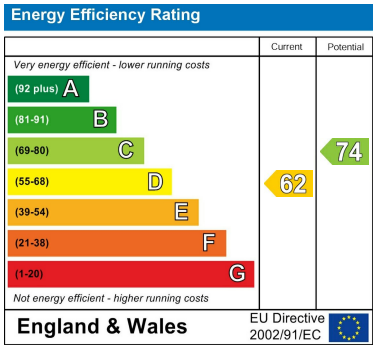

EPC Rating: D
Council Tax Band: B

DIRECTIONS

CONTACT

128 The Roman Way
West Denton
Newcastle upon Tyne
NE5 5AD

E: westdenton@goodfellowsestateagents.com

T: 0191 2677500

https://www.goodfellowsestateagents.com/

Goodfellows estate agents.com